



# HOW TO VOTE?

**SOCIAL ELECTIONS OF THE CHAMBER OF EMPLOYEES (CSL) - MARCH 2024**

## HOW DOES ONE VOTE?

The final date for the Chamber of Employees (CSL) elections, which is conducted **by correspondence**, is set for **12 March 2024**.

Each voter elects his representatives in the socio-professional category to which he belongs (steel industry, other industries, construction, services and financial intermediation, services, government workers and public enterprises, health and social services, CFL, retired persons).

## HOW IS THE VOTING SLIP FORWARDED TO THE VOTERS?

From mid-January, until the end of February 2024 at the latest, the President of the Electoral Office sends the voting slips to the voters, by simple postal letter.

## HOW DOES THE VOTER COMPLETE THE SLIP?

The voting slips indicate the number of lists of candidates, their denomination, and the name and forename of candidates.

Each voter has as many votes as there are effective delegates and deputies to elect in his socio-professional category. The number of votes available to the elector is indicated in the instruction notice.

**EXAMPLE OF A LIST: with 5 full members and 5 substitute members to elect. The list is composed of 10 members to be elected. TO COMPLETE HIS VOTING SLIP, THE VOTER MAY PROCEED IN THREE WAYS:**

**A. Either he votes for a single list** by filling in the circle in the box above the list or by inserting a cross (+ or x). They thus accede to that list in full and automatically assign one vote to each of the candidates on this list (voting list)

**A**

Syndicat B

<input checked="" type="checkbox"/>	
Nom Prénom 1	<input type="checkbox"/>
Nom Prénom 2	<input type="checkbox"/>
Nom Prénom 3	<input type="checkbox"/>
Nom Prénom 4	<input type="checkbox"/>
Nom Prénom 5	<input type="checkbox"/>
Nom Prénom 6	<input type="checkbox"/>
Nom Prénom 7	<input type="checkbox"/>

**B. or he distributes his votes in boxes behind the names of the candidates of one list** and thus allocate all his votes to the candidates in the same list with a maximum of two votes per candidate

**B**

Syndicat B

<input type="checkbox"/>	<input type="checkbox"/>		
Nom Prénom 1	<input checked="" type="checkbox"/>	<input type="checkbox"/>	Nom Prénom 2
Nom Prénom 2	<input type="checkbox"/>	<input type="checkbox"/>	Nom Prénom 3
Nom Prénom 3	<input checked="" type="checkbox"/>	<input checked="" type="checkbox"/>	Nom Prénom 4
Nom Prénom 4	<input checked="" type="checkbox"/>	<input type="checkbox"/>	Nom Prénom 5
Nom Prénom 5	<input type="checkbox"/>	<input type="checkbox"/>	Nom Prénom 6
Nom Prénom 6	<input type="checkbox"/>	<input type="checkbox"/>	Nom Prénom 7
Nom Prénom 7	<input checked="" type="checkbox"/>	<input type="checkbox"/>	Nom Prénom 8
Nom Prénom 8	<input type="checkbox"/>	<input type="checkbox"/>	Nom Prénom 9
Nom Prénom 9	<input checked="" type="checkbox"/>	<input type="checkbox"/>	Nom Prénom 10
Nom Prénom 10	<input checked="" type="checkbox"/>	<input type="checkbox"/>	

**C. or he distributes them between different lists (mix).** He has as many votes as there are candidates to elect. He may allocate a maximum of two votes per candidate

**C**

Syndicat A      Syndicat B

<input type="checkbox"/>	<input type="checkbox"/>		
Nom Prénom 1	<input type="checkbox"/>	Nom Prénom 1	<input type="checkbox"/>
Nom Prénom 2	<input checked="" type="checkbox"/>	Nom Prénom 2	<input type="checkbox"/>
Nom Prénom 3	<input type="checkbox"/>	Nom Prénom 3	<input type="checkbox"/>
Nom Prénom 4	<input checked="" type="checkbox"/>	Nom Prénom 4	<input type="checkbox"/>
Nom Prénom 5	<input checked="" type="checkbox"/>	Nom Prénom 5	<input checked="" type="checkbox"/>
Nom Prénom 6	<input type="checkbox"/>	Nom Prénom 6	<input type="checkbox"/>
Nom Prénom 7	<input type="checkbox"/>	Nom Prénom 7	<input type="checkbox"/>
Nom Prénom 8	<input checked="" type="checkbox"/>	Nom Prénom 8	<input type="checkbox"/>
Nom Prénom 9	<input type="checkbox"/>	Nom Prénom 9	<input type="checkbox"/>
Nom Prénom 10	<input type="checkbox"/>	Nom Prénom 10	<input type="checkbox"/>

In this example, the voter thus has a total of 10 votes. Each cross (+ or x) entered in one of the two boxes placed behind the names of the candidates constitutes a vote.

**You must choose one of these 3 voting methods. If the voter combines, for example, mode A and mode B, the ballot is invalid.**

## HOW IS THE SLIP SENT TO THE ELECTORAL OFFICE?

After expressing his vote, the voter folds **the slip** at right angles and **places it into the neutral envelope**, which he then closes.

The voter places the neutral envelope in the referral envelope bearing the address of the President of the Electoral Office, **closes the envelope and sends it by**

simple postage into a letter box, allowing sufficient time to reach the President of the Electoral Office for the poll date (that is, 12 March 2024) at the latest.

**Postage is paid by the recipient if the envelope is put into a mailbox, even abroad.**

**It is not necessary to place a stamp on the envelope.**

### VOTING SLIP SENT BACK FOR 12TH MARCH 2024 AT THE LATEST

#### VOTING SLIP AND INSTRUCTION NOTICE

1. Fill in the voting slip and place it in the first envelope.
2. Place the first envelope into the second envelope.
3. It doesn't need to be stamped (postage paid by the recipient).
4. Place it into a mailbox of your choice: Luxembourg or country of residence.

#### NEUTRAL ENVELOPE

#### REFERRAL ENVELOPE

#### MAILBOX

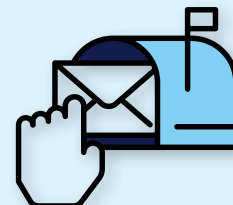

Social elections of the CSL - March 2024

**FIND OUT MORE AT  
WWW.CSL.LU**